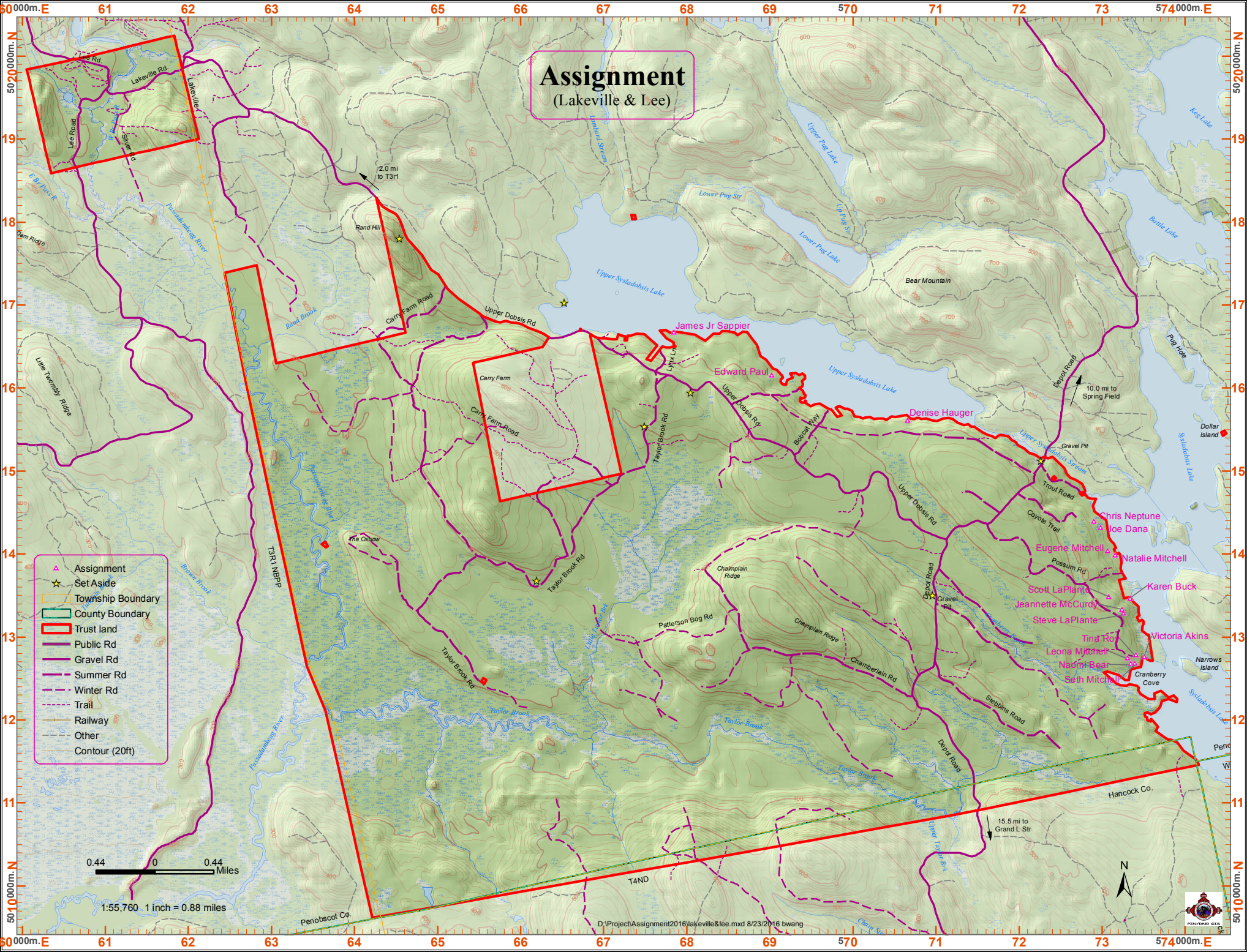
Assignment
(Lakeville & Lee)
Assignment
Set Aside
Township Boundary
County Boundary
Trust land
Public Rd
Gravel Rd
Summer Rd
Winter Rd
Trail
Railway
Other
Contour (20ft)
0.44 0 0.44 Miles
1:55,760 1 inch = 0.88 miles
D:\Project\Assignment2016\lakeville&lee.mxd 8/23/2016 bwang
James Jr Sappier
Edward Paul
Denise Hauger
Chris Neptune
Joe Dana
Eugene Mitchell
Natalie Mitchell
Karen Buck
Scott LaPlante
Jeannette McCurdy
Steve LaPlante
Tina Ro
Victoria Akins
Leona Mitchell
Naomi Bear
Seth Mitchell
Lee Rd
Lakeville Rd
Silver Rd
Lee Road
2.0 mi to T3r1
Rand Hill
Carry Farm Road
Upper Dobsis Rd
Carry Farm
Upper Sysladobsis Lake
Lower Pug Str
Upper Pug Lake
Lower Pug Lake
Bear Mountain
Keg Lake
Bottle Lake
Pug Hole
Dollar Island
Narrows Island
Cranberry Cove
Sysladobsis Lake
Upper Sysladobsis Stream
Gravel Pit
Trout Road
Coyote Trail
Possum Rd
Depot Road
10.0 mi to Spring Field
Bobcat Way
Taylor Brook Rd
Lynx Ln
The Oxbow
Champlain Ridge
Patterson Bog Rd
Chamberlain Rd
Stebbins Road
Taylor Brook
Little Twombly Ridge
Dam Ridge
Passadumkeag River
Brown Brook
T3R1 NBPP
T4ND
Penobscot Co.
Hancock Co.
15.5 mi to Grand L Str
N