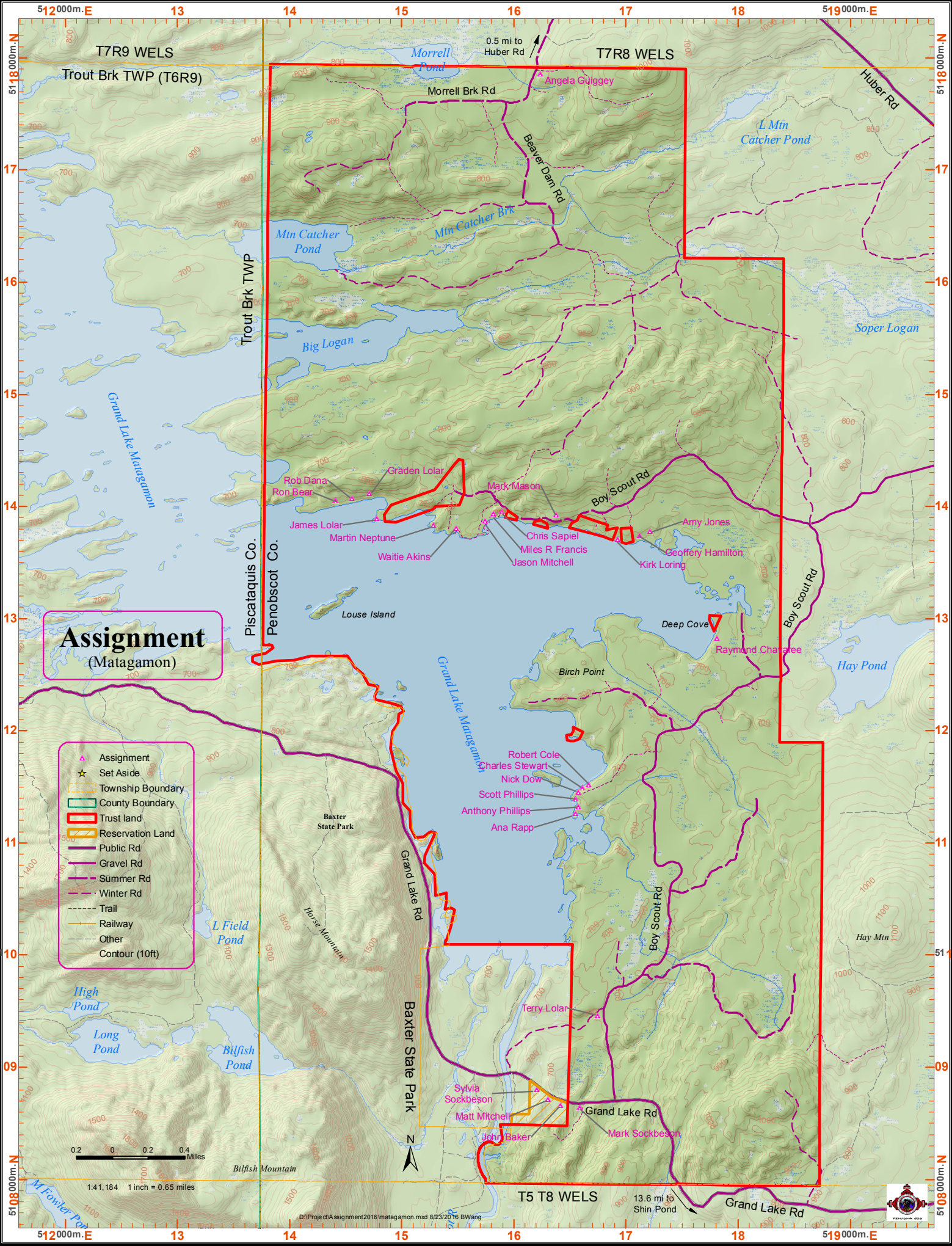
Assignment
(Matagamon)
T7R9 WELS
Trout Brk TWP (T6R9)
T7R8 WELS
0.5 mi to Huber Rd
Morrell Pond
Morrell Brk Rd
Angela Guiggey
Huber Rd
L Mtn Catcher Pond
Beaver Dam Rd
Mtn Catcher Brk
Mtn Catcher Pond
Big Logan
Soper Logan
Grand Lake Matagamon
Trout Brk TWP
Piscataquis Co.
Penobscot Co.
Graden Lolar
Rob Dana
Ron Bear
James Lolar
Martin Neptune
Waitie Akins
Mark Mason
Chris Sapiel
Miles R Francis
Jason Mitchell
Boy Scout Rd
Amy Jones
Geoffery Hamilton
Kirk Loring
Louse Island
Deep Cove
Raymond Charatee
Hay Pond
Birch Point
Robert Cole
Charles Stewart
Nick Dow
Scott Phillips
Anthony Phillips
Ana Rapp
Baxter State Park
Grand Lake Rd
Horse Mountain
L Field Pond
High Pond
Long Pond
Bilfish Pond
Hay Mtn
Terry Lolar
Sylvia Sockbeson
Matt Mitchell
John Baker
Mark Sockbeson
Bilfish Mountain
M Fowler Pond
T5 T8 WELS
13.6 mi to Shin Pond
Assignment
Set Aside
Township Boundary
County Boundary
Trust land
Reservation Land
Public Rd
Gravel Rd
Summer Rd
Winter Rd
Trail
Railway
Other
Contour (10ft)
0.2 0 0.2 0.4 Miles
1:41,184 1 inch = 0.65 miles
D:\Project\Assignment2016\matagamon.mxd 8/23/2016 BWang