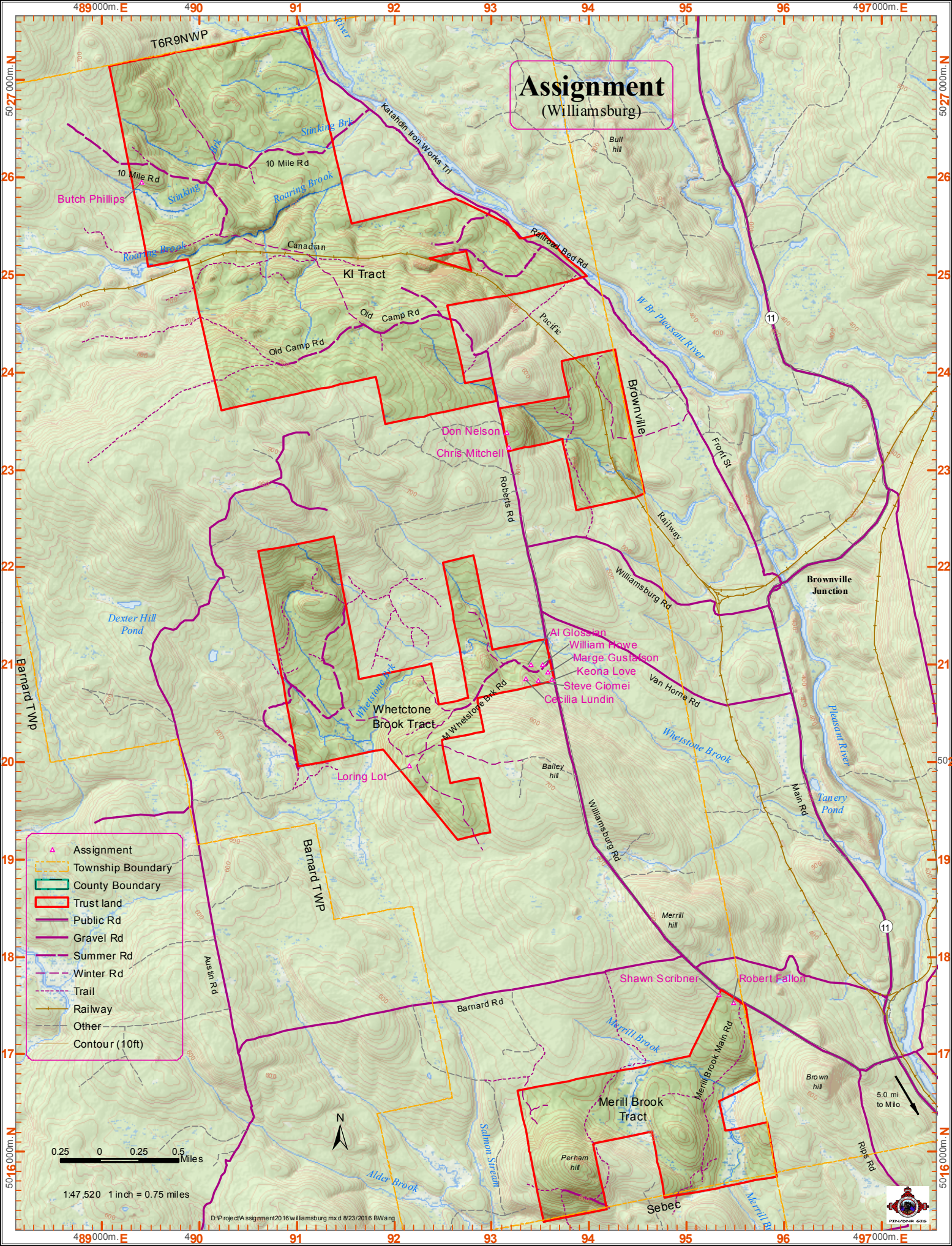
Assignment
(Williamsburg)
T6R9NWP
Katahdin Iron Works Trl
Stinking Brk
10 Mile Rd
Butch Phillips
Roaring Brook
Canadian
KI Tract
Railroad Bed Rd
Old Camp Rd
Pacific
W Br Pleasant River
Brownville
Don Nelson
Chris Mitchell
Roberts Rd
Front St
Railway
Williamsburg Rd
Brownville Junction
Dexter Hill Pond
Al Glossian
William Howe
Marge Gustafson
Keona Love
Steve Ciomei
Cecilia Lundin
Van Horne Rd
Whetstone Brk
Whetstone Brook Tract
N Whetstone Brk Rd
Whetstone Brook
Loring Lot
Bailey hill
Pleasant River
Tanery Pond
Main Rd
Barnard TWp
Barnard TWP
Austin Rd
Merrill hill
Shawn Scribner
Robert Fallon
Barnard Rd
Merrill Brook
Merill Brook Main Rd
Merill Brook Tract
Brown hill
5.0 mi to Milo
Perham hill
Salmon Stream
Alder Brook
Sebec
Merill Br
Rips Rd
Bull hill
Assignment
Township Boundary
County Boundary
Trust land
Public Rd
Gravel Rd
Summer Rd
Winter Rd
Trail
Railway
Other
Contour (10ft)
N
0.25 0 0.25 0.5 Miles
1:47,520 1 inch = 0.75 miles
D:\Project\Assignment2016williamsburg.mxd 8/23/2016 BWang
PIN/DNR GIS