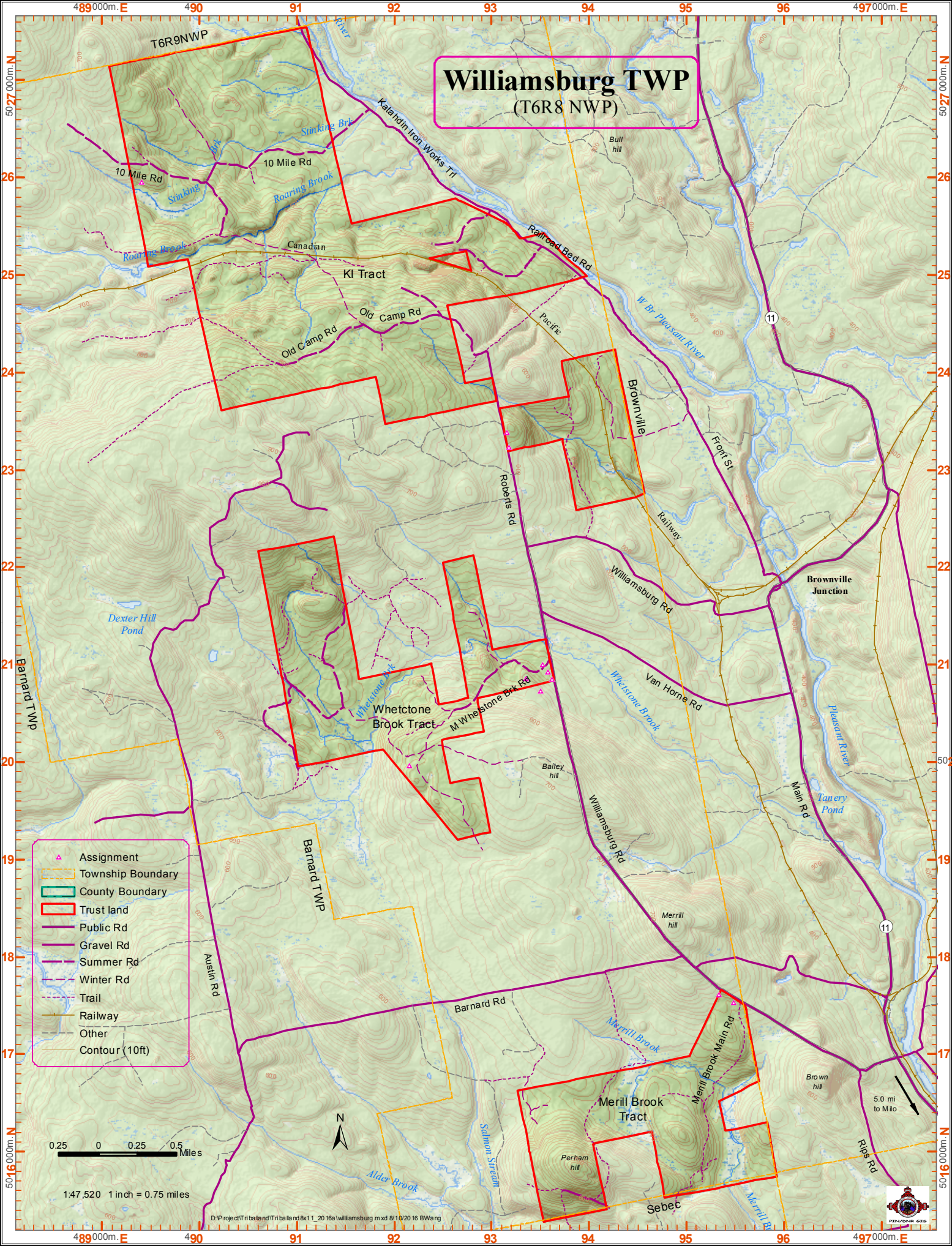
Williamsburg TWP
(T6R8 NWP)
T6R9NWP
Katahdin Iron Works Trl
Railroad Bed Rd
10 Mile Rd
Stinking Brk
Roaring Brook
Canadian
KI Tract
Old Camp Rd
Pacific
Bull hill
W Br Pleasant River
Brownville
Front St
Railway
Roberts Rd
Williamsburg Rd
Brownville Junction
Dexter Hill Pond
Barnard TWp
Whetstone Brk
Whetctone Brook Tract
M Whetstone Brk Rd
Whetstone Brook
Van Horne Rd
Bailey hill
Pleasant River
Main Rd
Tanery Pond
Barnard TWP
Austin Rd
Merrill hill
Barnard Rd
Merrill Brook
Merill Brook Main Rd
Merill Brook Tract
Brown hill
5.0 mi to Milo
Salmon Stream
Perham hill
Alder Brook
Sebec
Rips Rd
Merill Br
Assignment
Township Boundary
County Boundary
Trust land
Public Rd
Gravel Rd
Summer Rd
Winter Rd
Trail
Railway
Other
Contour (10ft)
0.25 0 0.25 0.5 Miles
1:47,520 1 inch = 0.75 miles
N
D:\Project\Triballand\Triballand8x11_2016a\williamsburg.mxd 8/10/2016 BWang
PIN/DNR GIS